Four
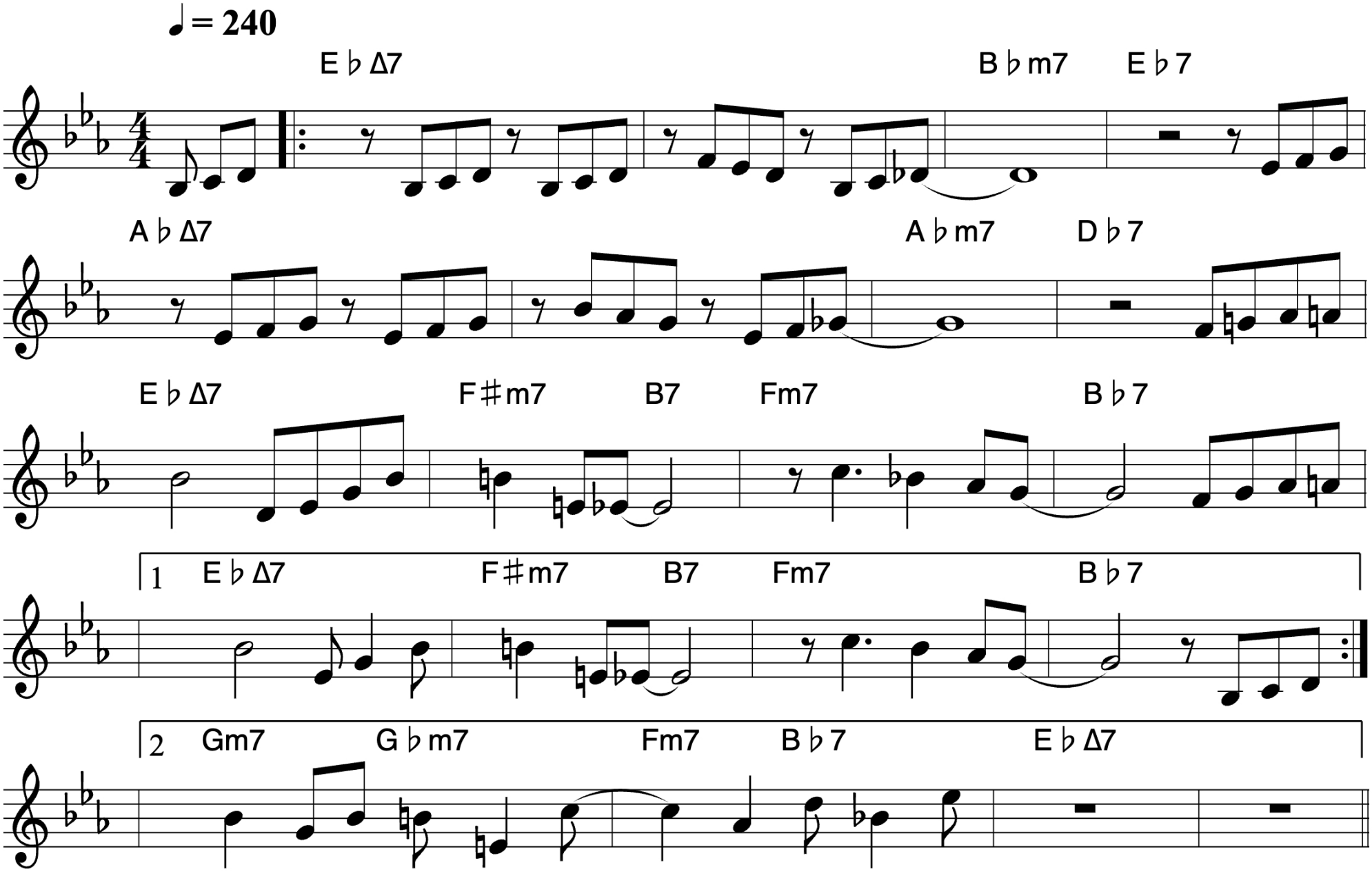
Miles Davis